

Map Change Detection

- If you are not logged in, please login to your existing Exactix account at <https://811.indiana811.org/login>. If you no longer have your password, request to have a temporary one sent from the login page.
- From the menu on the left, click on Service Areas then click on Registrations.

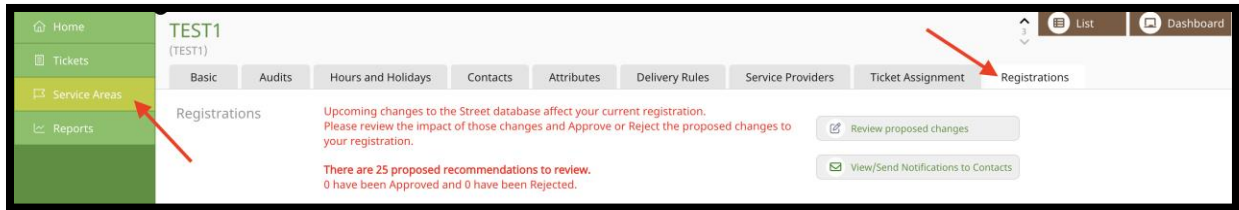

Reviewing Recommended Changes

- There will be two options related to MCD from within the Registrations tab. If Review proposed recommendations is not displayed, then there were no changes to the base map that affect your Service Area and no further action is required.

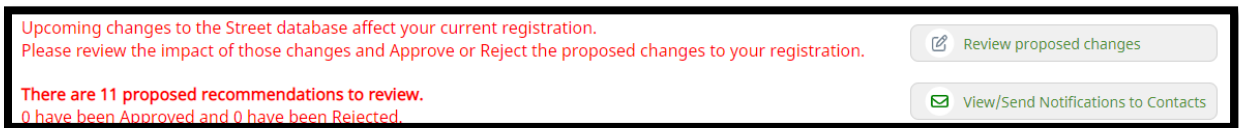

- After clicking Review Proposed Changes, a list of recommendations will be displayed. The area in red is your current service area. The list will default to showing the Status (e.g., Unreviewed (25), Approved (0) and Rejected (0)). After you Approve or Reject the recommendations, the Status numbers will change.

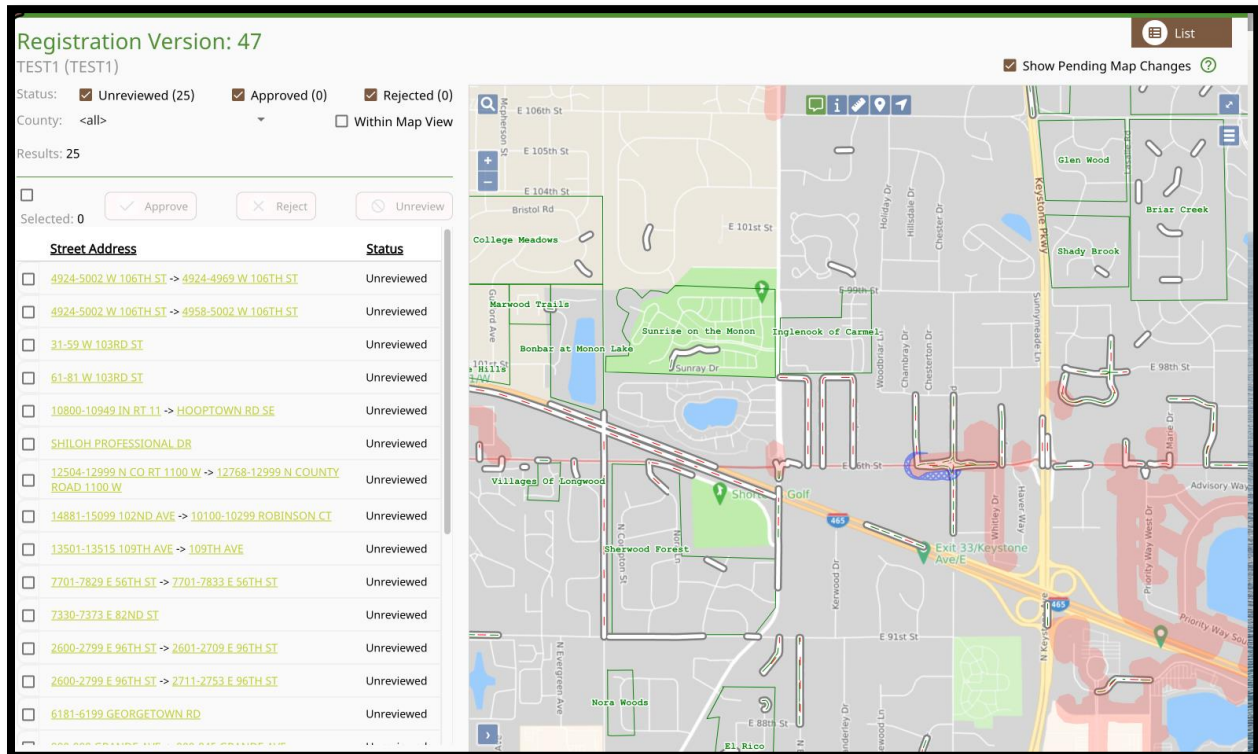

- If you click on one of the recommendations, the street segments that have changes will be displayed in blue.

Registration Version: 47
TEST1 (TEST1)

Status: Unreviewed (25) Approved (0) Rejected (0)

County: <all> Within Map View

Results: 25

Selected: 0

Street Address	Status
<input type="checkbox"/> 4924-5002 W 106TH ST -> 4924-4969 W 106TH ST	Unreviewed
<input type="checkbox"/> 4924-5002 W 106TH ST -> 4958-5002 W 106TH ST	Unreviewed
<input type="checkbox"/> 31-59 W 103RD ST	Unreviewed
<input type="checkbox"/> 61-81 W 103RD ST	Unreviewed
<input type="checkbox"/> 10800-10949 IN RT 11 -> HOOPTOWN RD SE	Unreviewed
<input type="checkbox"/> SHILOH PROFESSIONAL DR	Unreviewed
<input type="checkbox"/> 12504-12999 N CO RT 1100 W -> 12768-12999 N COUNTY ROAD 1100 W	Unreviewed
<input type="checkbox"/> 14881-15099 102ND AVE -> 10100-10299 ROBINSON CT	Unreviewed
<input type="checkbox"/> 13501-13515 109TH AVE -> 109TH AVE	Unreviewed
<input type="checkbox"/> 7701-7829 E 56TH ST -> 7701-7833 E 56TH ST	Unreviewed
<input type="checkbox"/> 7330-7373 E 82ND ST	Unreviewed
<input type="checkbox"/> 2600-2799 E 96TH ST -> 2601-2709 E 96TH ST	Unreviewed
<input type="checkbox"/> 2600-2799 E 96TH ST -> 2711-2753 E 96TH ST	Unreviewed
<input type="checkbox"/> 6181-6199 GEORGETOWN RD	Unreviewed

- If the Map Feature on the map is selected, you can hover over the streets where changes are shown in blue to display the Recommendations. In the example in the screenshot below, the street segments have shifted.

Registration Version: 47
TEST1 (TEST1)

Status: Unreviewed (25) Approved (0) Rejected (0)

County: <all> Within Map View

Results: 25

Selected: 0

Street Address	Status
<input type="checkbox"/> 4924-5002 W 106TH ST -> 4924-4969 W 106TH ST	Unreviewed
<input type="checkbox"/> 4924-5002 W 106TH ST -> 4958-5002 W 106TH ST	Unreviewed
<input type="checkbox"/> 31-59 W 103RD ST	Unreviewed
<input type="checkbox"/> 61-81 W 103RD ST	Unreviewed
<input type="checkbox"/> 10800-10949 IN RT 11 -> HOOPTOWN RD SE	Unreviewed
<input type="checkbox"/> SHILOH PROFESSIONAL DR	Unreviewed
<input type="checkbox"/> 12504-12999 N CO RT 1100 W -> 12768-12999 N COUNTY ROAD 1100 W	Unreviewed
<input type="checkbox"/> 14881-15099 102ND AVE -> 10100-10299 ROBINSON CT	Unreviewed
<input type="checkbox"/> 13501-13515 109TH AVE -> 109TH AVE	Unreviewed
<input type="checkbox"/> 7701-7829 E 56TH ST -> 7701-7833 E 56TH ST	Unreviewed
<input type="checkbox"/> 7330-7373 E 82ND ST	Unreviewed
<input type="checkbox"/> 2600-2799 E 96TH ST -> 2601-2709 E 96TH ST	Unreviewed
<input type="checkbox"/> 2600-2799 E 96TH ST -> 2711-2753 E 96TH ST	Unreviewed
<input type="checkbox"/> 6181-6199 GEORGETOWN RD	Unreviewed

Street: 30-58 W 103rd St
Street: 31-59 W 103rd St
Street: 60-82 W 103rd St
Street: 61-81 W 103rd St
Street: UNNAMED Street
City: CARMEL
Township: CLAY
Parcel: 10330 MERIDIAN ST N
Parcel: 37 W 103RD ST
County: HAMILTON

Map Change: Changed geometry: 31-59 W 103RD ST
Map Change: Changed geometry: 61-81 W 103RD ST
Map Change: Changed geometry: 84-144 W 103RD ST
Map Change: Delete: 30-58 W 103RD ST
Map Change: Delete: 60-82 W 103RD ST

- You can select one or all of the recommendations and either Approve or Reject those changes.

Registration Version: 47
TEST1 (TEST1)

Status: Unreviewed (25) Approved (0) Rejected (0)

County: <all> Within Map View

Results: 25

Selected: 25 Approve Reject Unreview

Street Address	Status
<input checked="" type="checkbox"/> 4924-5002 W 106TH ST -> 4924-4969 W 106TH ST	Unreviewed
<input checked="" type="checkbox"/> 4924-5002 W 106TH ST -> 4958-5002 W 106TH ST	Unreviewed
<input checked="" type="checkbox"/> 31-59 W 103RD ST	Unreviewed
<input checked="" type="checkbox"/> 61-81 W 103RD ST	Unreviewed
<input checked="" type="checkbox"/> 10800-10949 IN RT 11 -> HOOPTOWN RD SE	Unreviewed
<input checked="" type="checkbox"/> SHILOH PROFESSIONAL DR	Unreviewed
<input checked="" type="checkbox"/> 12504-12999 N CO RT 1100 W -> 12768-12999 N COUNTY ROAD 1100 W	Unreviewed
<input checked="" type="checkbox"/> 14881-15099 102ND AVE -> 10100-10299 ROBINSON CT	Unreviewed
<input checked="" type="checkbox"/> 13501-13515 109TH AVE -> 109TH AVE	Unreviewed
<input checked="" type="checkbox"/> 7701-7829 E 56TH ST -> 7701-7833 E 56TH ST	Unreviewed
<input checked="" type="checkbox"/> 7330-7373 E 82ND ST	Unreviewed
<input checked="" type="checkbox"/> 2600-2799 E 96TH ST -> 2601-2709 E 96TH ST	Unreviewed
<input checked="" type="checkbox"/> 2600-2799 E 96TH ST -> 2711-2753 E 96TH ST	Unreviewed
<input checked="" type="checkbox"/> 6181-6199 GEORGETOWN RD	Unreviewed

- Once you Approve, the Status changes and turns green. Example: 2 Approved recommendations on W 103rd St.

Registration Version: 47
TEST1 (TEST1)

Status: Unreviewed (23) Approved (2) Rejected (0)

County: <all> Within Map View

Results: 25

Selected: 0 Approve Reject Unreview

Street Address	Status
<input type="checkbox"/> 4924-5002 W 106TH ST -> 4924-4969 W 106TH ST	Unreviewed
<input type="checkbox"/> 4924-5002 W 106TH ST -> 4958-5002 W 106TH ST	Unreviewed
<input type="checkbox"/> 31-59 W 103RD ST	Approved
<input type="checkbox"/> 61-81 W 103RD ST	Approved
<input type="checkbox"/> 10800-10949 IN RT 11 -> HOOPTOWN RD SE	Unreviewed
<input type="checkbox"/> SHILOH PROFESSIONAL DR	Unreviewed
<input type="checkbox"/> 12504-12999 N CO RT 1100 W -> 12768-12999 N COUNTY ROAD 1100 W	Unreviewed
<input type="checkbox"/> 14881-15099 102ND AVE -> 10100-10299 ROBINSON CT	Unreviewed
<input type="checkbox"/> 13501-13515 109TH AVE -> 109TH AVE	Unreviewed
<input type="checkbox"/> 7701-7829 E 56TH ST -> 7701-7833 E 56TH ST	Unreviewed
<input type="checkbox"/> 7330-7373 E 82ND ST	Unreviewed
<input type="checkbox"/> 2600-2799 E 96TH ST -> 2601-2709 E 96TH ST	Unreviewed
<input type="checkbox"/> 2600-2799 E 96TH ST -> 2711-2753 E 96TH ST	Unreviewed
<input type="checkbox"/> 6181-6199 GEORGETOWN RD	Unreviewed

- After you Approve or Reject recommendations, you can re-select and click Unreview to clear the Status.

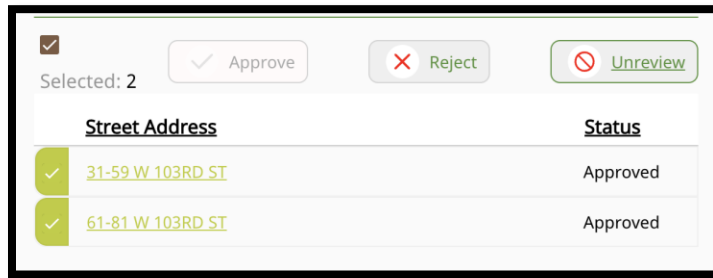

- If you select Reject, the Status changes to Rejected and the map will show those recommendations in yellow. In the example below, the 2 recommendations on W 103rd St now show Rejected.

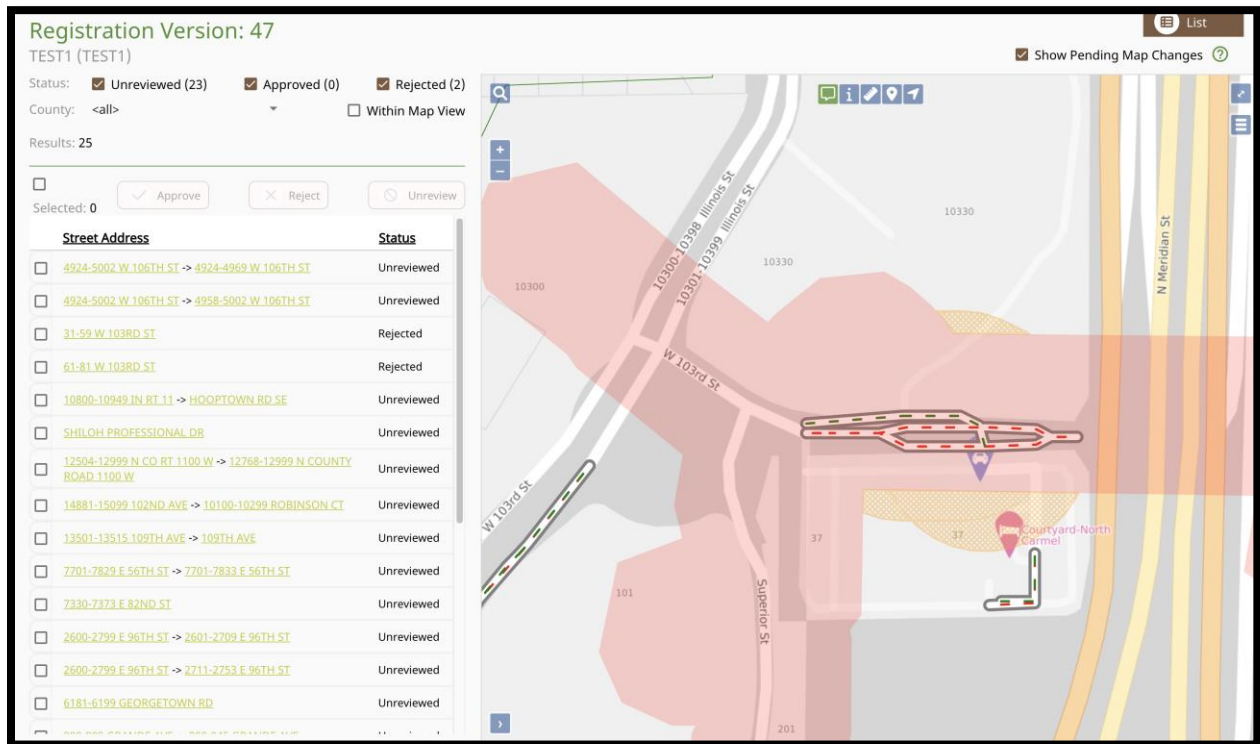

View/Send Notifications to Contacts

- The user responsible for viewing recommendations can email notifications to themselves or other individuals who have an existing Exactix account with permission to view/edit their Service Area. The email contains the same information as when MCD was initiated. The current Status of the recommendations will be in the email.

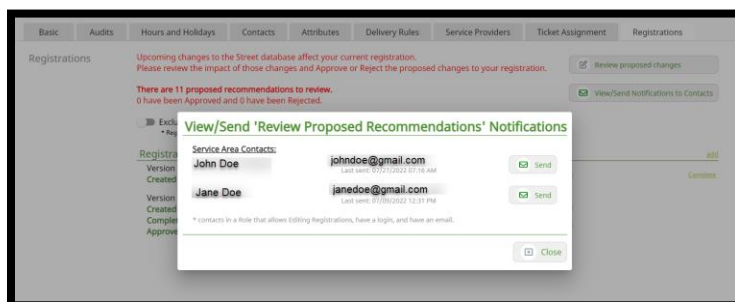

- If a different person needs permission to edit the map, please fill out the form that can be found at [Indiana 811 Member - Service Area Database/GIS Contact for Mapping/GIS](#).
- If you have any questions, please contact Member Services at memberservices@indiana811.org or 833-538-0923.